

ROAD INDEX

S.R. = SOUTH RUSSELL

A	ANGLES DR. C6	G	GREEN VALLEY DR. (S.R.) E7 GALLOWAY TR. E4	O			
B	BEECHWOOD DR. D1 BELL ST. (S.R.) B6-F6 BENNER DR. B2 BIRCHMONT DR. B6 BLACKFORD DR. B6 BELLE VERNON DR. C2	H	HERITAGE LN. B5 HEMLOCK POINT RD. C5 HAZELWOOD DR. (S.R.) B6 HEATH RD. F1-F2 HEMLOCK RD. B6-C5 HILL DR. C5-C4 HOLLY HILL RD. D4 HOOK HOLLOW RD. D5-D4 HAWTHORNE LN. B4 HILLBROOK LN. E.#N. B4 HILLBROOK DR. A4 HILLBROOK CIRCLE B4 HILLBROOK LN. S. A4 HITCHING POST LN. D-4 HUNTING HILLS DR. B-3 HARTWELL TRAIL B-3 CHILlicothe RD. D1-D7 CIRCLE DR. (S.R.) E6 CLARION DR. B6 CLOVERIDGE RD. D5 CLOVER LN. D5 COUNTY LINE RD. A4-A1 CUYAHOGA TR. E2 CABOT LN. A5 CLYDESDALE TR. E4 CORRAL CT. D4 CRESTVIEW DR. D3	P	PINE HOLLOW DR. D2 PAW PAW LAKE (S.R.) E6 PEKIN RD. D3-F3 PERRY DR. D2 PARKLAND DR. D7	R	RIVER GLEN DR. C4 ROYAL OAK DR. D7 RUSSELL LN. C4 RIDDLE RD. B6-B5 RIDGECREST DR. (S.R.) E6-E7 RIDGEWOOD LN. D4 RIVERSIDE DR. D3 RUSSELL RD. A5-B4
C	COY LN. A5 CHELSEA CT. (S.R.) C7 COUNTRYSIDE DR. (S.R.) B6 CASCADES DR. (S.R.) E7 CAVES RD. C4-C1 CHAGRIN MILLS RD. C5-D5 CHILlicothe RD. D1-D7 CIRCLE DR. (S.R.) E6 CLARION DR. B6 CLOVERIDGE RD. D5 CLOVER LN. D5 COUNTY LINE RD. A4-A1 CUYAHOGA TR. E2 CABOT LN. A5 CLYDESDALE TR. E4 CORRAL CT. D4 CRESTVIEW DR. D3	J	JAMES DR. B2	S	SHIRE COURT E4 SCARSDALE LN. A5 SUN RIDGE LN. E6 SPRING DR. C6 SLEEPY HOLLOW DR. F4 SILVERCREEK DR. D4 SKYLINE LN. C4 S. DEEP WOOD LN. A5 SPERRY RD. F1-F2 SPRING VALLEY DR. E3 STILLWATER DR. C4 SUGAR BUSH LN. (S.R.) D6 SUGAR TREE DR. D5 SUNSET DR. (S.R.) E6-E7 SWEETBRIAR LN. B2 SYLVAN RD. B6 SUGAR BUSH LN. A5 SOUTHWYCK DR. C6 SHEERBROOK DR. D7 SURREY DOWNS DR. D4 SQUIRE LANE B3		
D	DAISY LN. (S.R.) B7 DEEP WOOD DR. A5 DINES RD. A3-D3 DEERBROOK DR. C4 DALE RD. C5	L	LAKEVIEW LN. (S.R.) E6 LARKSPUR C5 LAUREL C4 LAUREL RD. (S.R.) B6 LEAVIEW LN. (S.R.) E6	T	THORNAPPLE DR. C3 TOP RAIL LN. D4 TRAPPERS TR. B4 TWIN LAKES TR. B6		
E	E. BEL MEADOW LN. (S.R.) D6 EAST WILLARD RD. C2	M	MAPLE HILL DR. (S.R.) F6 MAPLERIDGE RD. (S.R.) B6 MARDON RD. D4 MEMORY LN. E3 MORNINGSIDE DR. (S.R.) E7 MUSIC ST. C5-F5 MAPLE SPRINGS DR. D7 MANOR BROOK DR. D6 MARTINGALE LN. D4 MORGAN TR. E4	W	WASHINGTON ST. (S.R.) B7 WATT RD. E2-E4 W. BEL MEADOW LN. (S.R.) D6 WEST RIVER DR. C3 WEST WILLARD RD. C2 WOODSIDE RD. (S.R.) B7 WENHAVEN DR. C5 WEST RIDGE DR. C3 WOODSWAY LN. C3 WHISPERING PINES D3 WATER FALL TRAIL B6		
F	FAIRMOUNT RD. A2-F2 FAIRVIEW RD. (S.R.) B6 FERWOOD RD. (S.R.) B6 FOREST DR. (S.R.) B7 FOX DEN EAST C2 FOX HILLS DR. C2 FOX HOLLOW DR. B2 FOX RUN A5	N	N. DEEP WOOD LN. A5 NORTHWOOD RD. E2	G	GARDEN PARK DR. (S.R.) E7		

- ① WEST WOOD ELEM. SCHOOL
- ② RUSSELL ELEM. SCHOOL
- ③ RIVERVIEW BIBLE BAPTIST CH.
- ④ CEMETERY
- ⑤ RIVERVIEW CEMETERY
- ⑥ CEMETERY
- ⑦ RUSSELL TOWN HALL
- ⑧ SOUTH RUSSELL TOWN HALL
- ⑨ RUSSELL
- ⑩ U.S. POST OFFICE (NOVELTY, O.)

RUSSELL TOWNSHIP

SCALE: 1" = 2000'
ROBERT E. PHILLIPS,
GAUGA COUNTY ENGINEER

- UNPAVED ROAD
- PAVED ROAD
- ++++ RAILROAD
- TOWNSHIP LINE
- COUNTY LINE
- CORPORATION LINE

C H E S T E R T O W N S H I P

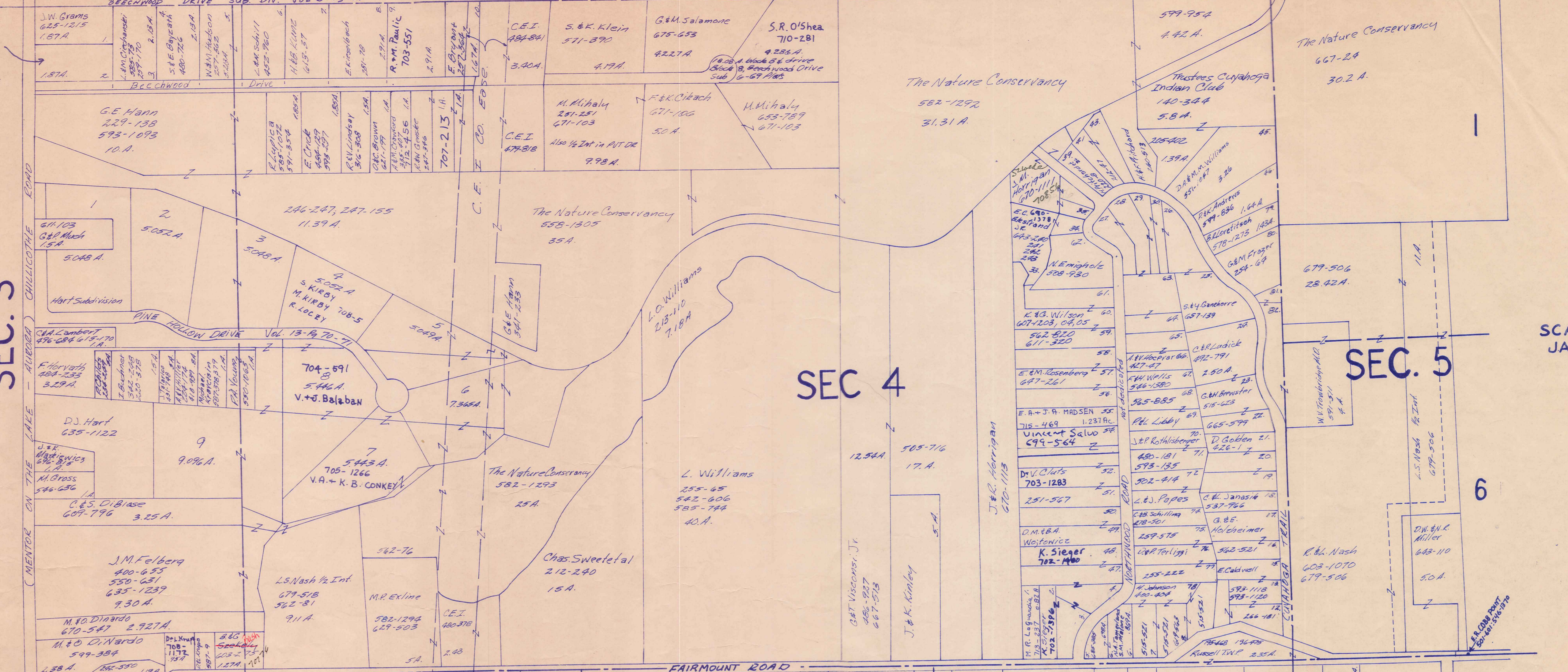

SEC. 3

SEC 4

SEC. 5

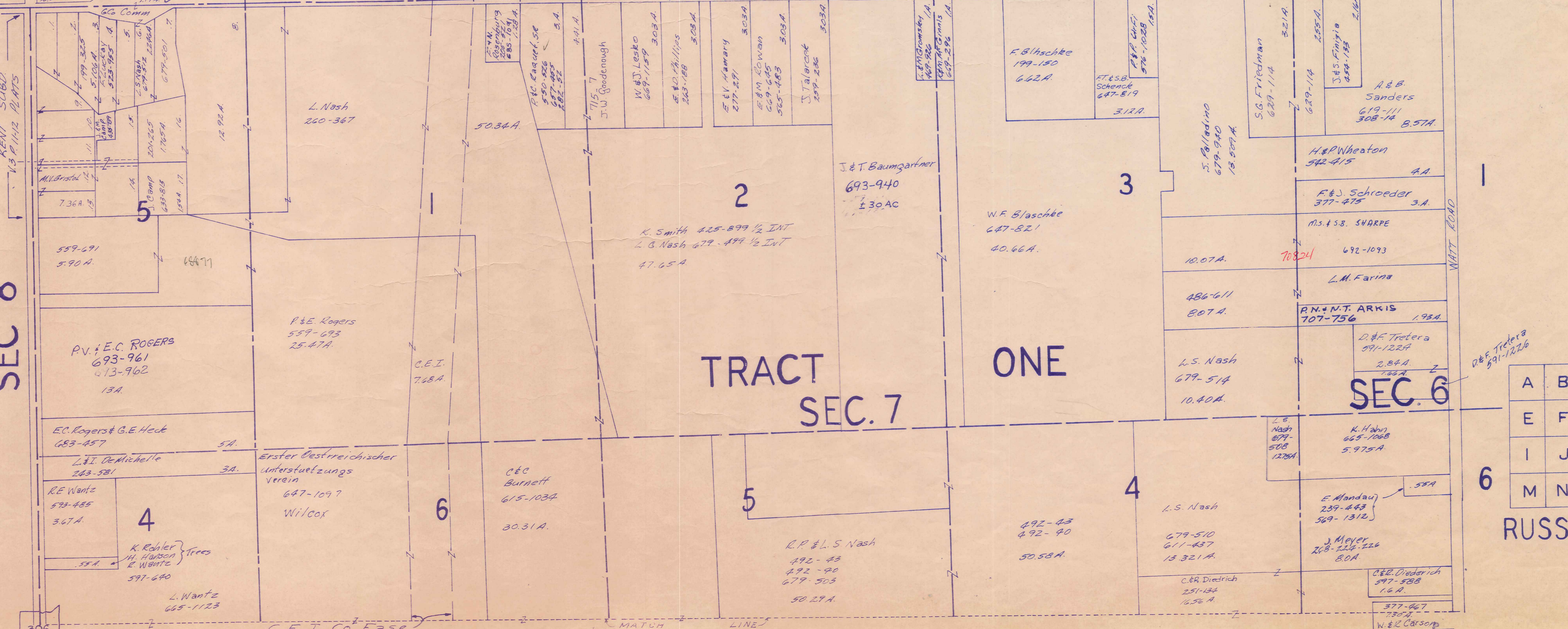

SEC 8

TRACT SEC. 7

ONE

SEC. 6

A	B	C	D
E	F	G	H
I	J	K	L
M	N	O	P

RUSSELL-C

705-1083
(Trustees)
A. Gabriele
J. M. Falbo
M. Covatta
N. Giancola

SCALE 1" = 300'
JAN. 1, 1984



CHESTER

TOWNSHIP

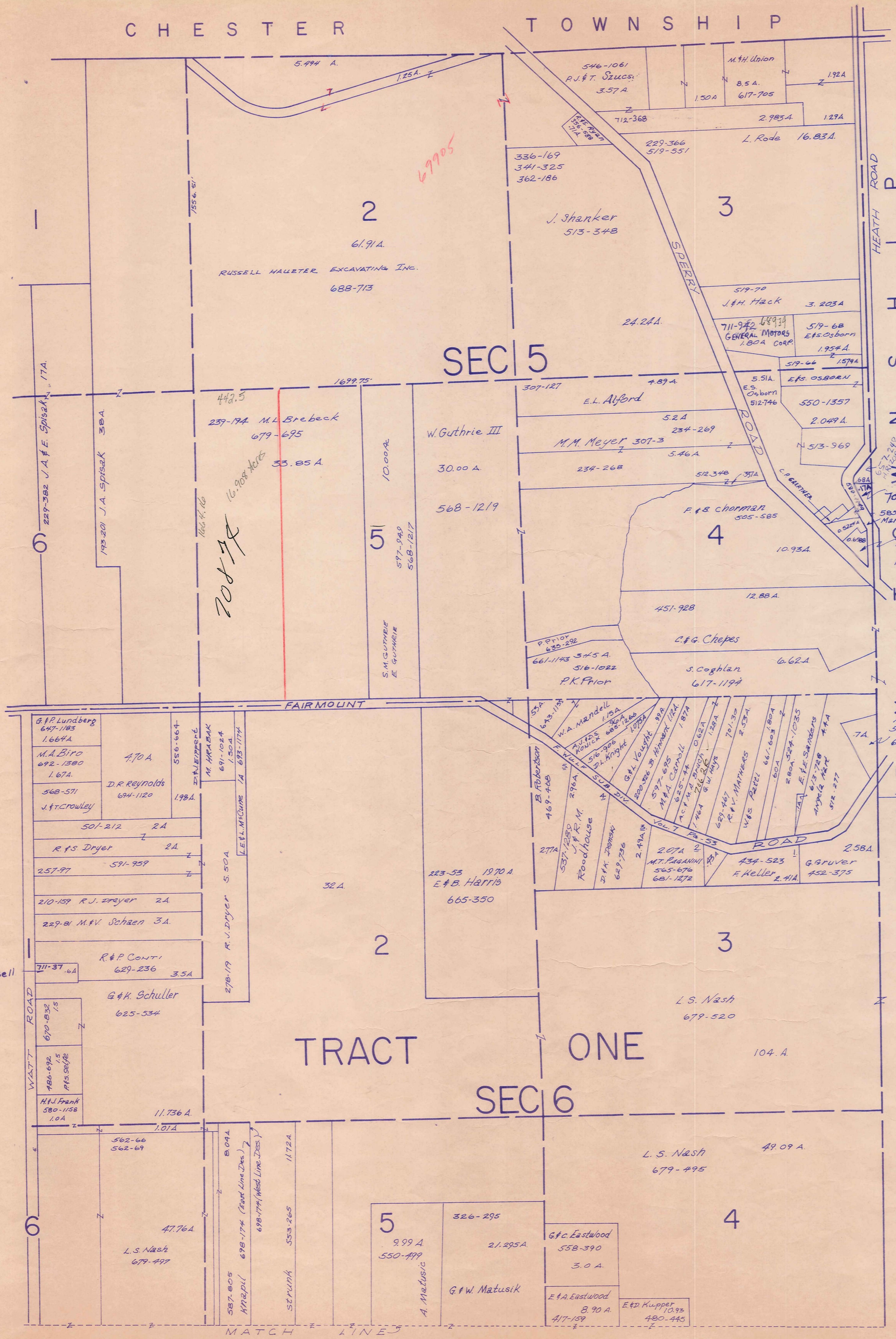

SCALE 1" = 300'
JAN. 1, 1984

A	B	C	D
E	F	G	H
I	J	K	L
M	N	O	P

RUSSELL-D

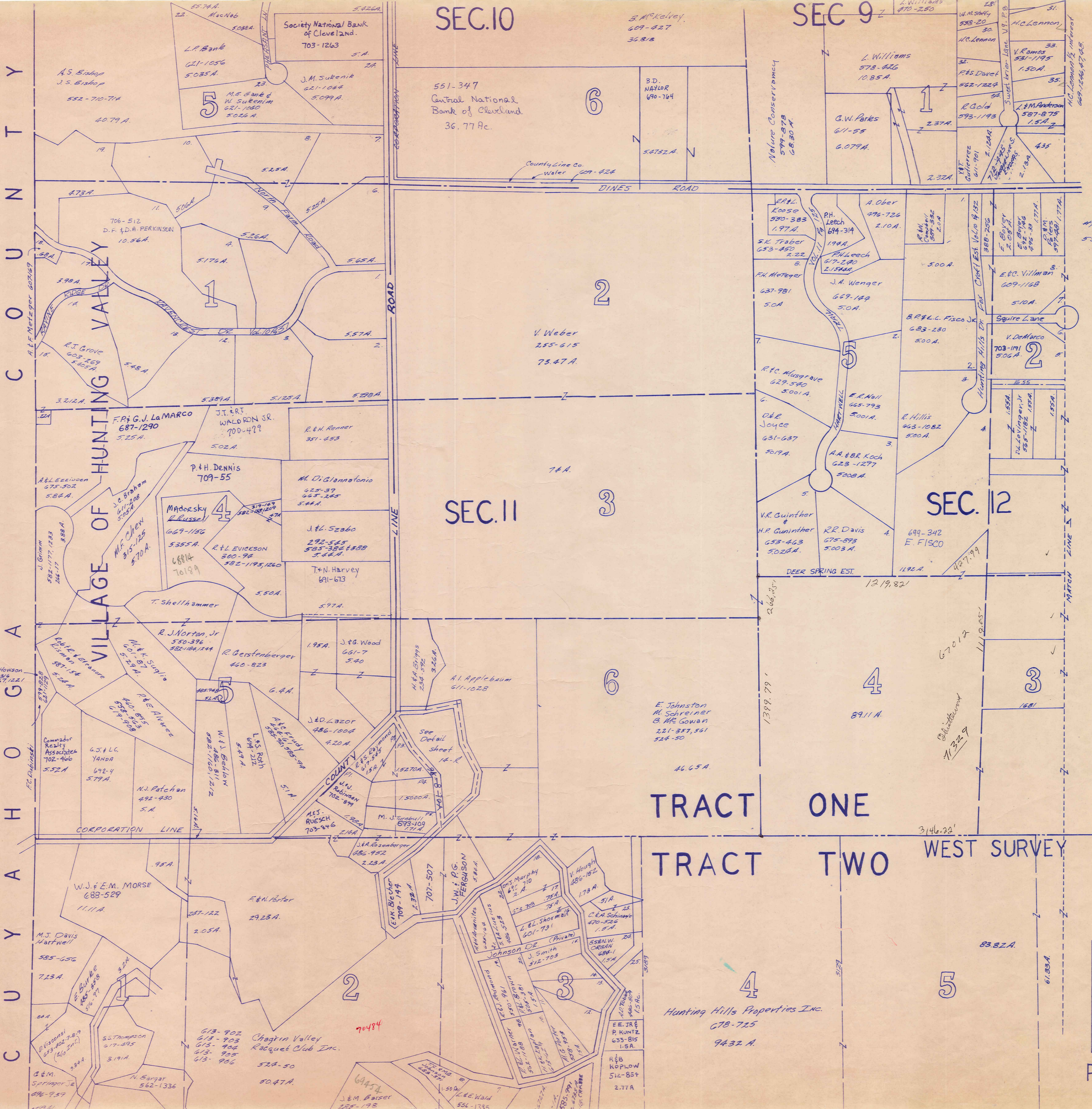

SEC. 10

SEC. 9

SEC. 11

SEC. 12

TRACT ONE

TRACT TWO

WEST SURVEY

A	B	C	D
E	F	G	H
I	J	K	L
M	N	O	P

RUSSELL - E

SCALE 1" = 300'
JAN. 1, 1984



C O U N T Y O H I O C U U Y A H O G A

VILLAGE OF HUNTING VALLEY

CORPORATION LINE ROAD

DINE'S ROAD

CORPORATION LINE

MATCH LINE

A.E. Metzger 607169

F.C. Dabinski

C.U.Y.A.H.O.G.A.

*1- Ohio Investor Fund 550-581 03A

Hunting Hills Properties Inc. 678-725 9432 A

Chagrin Valley Racquet Club Inc. 524-50 5047A

70494

69454

83.82A

61.33A

89.11A

46.65A

73.47A

74A

1.95A

4.20A

1.5000A

2.13A

2.33A

2.77A

2.77A

2.77A

2.77A

SEC. 8

SEC. 9

6

7

3

SEC. 2

3

SEC. 13

TRACT ONE

TRACT TWO

A	B	C	D
E	F	G	H
I	J	K	L
M	N	O	P

RUSSELL - F

SCALE 1"=300'
JAN. 1, 1984

600.00
435.00
162.20
600.00
522.72
77.28

87

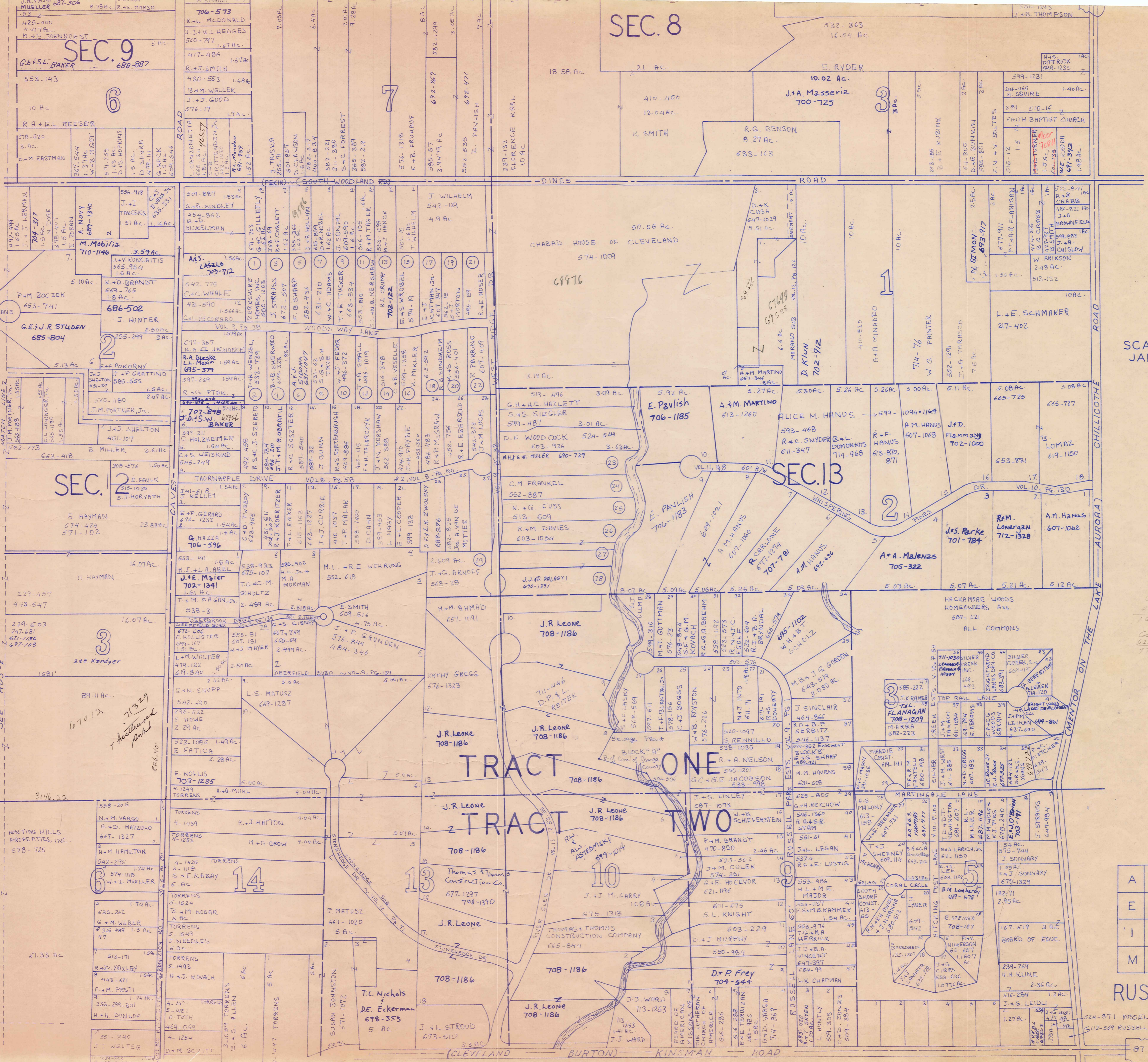

18.58 AC.
21 AC.
10.02 AC.
J.A. Masseria
700-725
R.G. BENSON
B 27 AC.
633-128

50.06 AC.
CHABAD HOUSE OF CLEVELAND
574-1009
68976

5.92 AC.
E. Pavlish
706-1185

J.R. Leone
708-1186

J.R. Leone
708-1186

J.R. Leone
708-1186

5.27 AC.
A.M. MARTINO
613-1260

J.R. Leone
708-1186

J.R. Leone
708-1186

J.R. Leone
708-1186

5.26 AC.
A.M. HANUS
613-468

J.R. Leone
708-1186

J.R. Leone
708-1186

J.R. Leone
708-1186

5.11 AC.
J.F.D. Flammang
702-1000

J.R. Leone
708-1186

J.R. Leone
708-1186

J.R. Leone
708-1186

5.08 AC.
A.M. HANUS
607-1068

J.R. Leone
708-1186

J.R. Leone
708-1186

J.R. Leone
708-1186

5.08 AC.
A.M. HANUS
607-1062

J.R. Leone
708-1186

J.R. Leone
708-1186

J.R. Leone
708-1186

J.R. F.H.M. MUELLER
687-306
425-400
4-47 AC.
M+E JOHNSTON
553-143
10 AC.
R.A. + E.L. REESER
278-520
3 AC.
D.M. EASTMAN

706-573
R.M. McDONALD
J.J. + B.L. HEDGES
520-792
417-486
R+J. SMITH
480-553
B+M. WELLES
J.+J. GOOD
576-17

706-573
R.M. McDONALD
J.J. + B.L. HEDGES
520-792
417-486
R+J. SMITH
480-553
B+M. WELLES
J.+J. GOOD
576-17

18.58 AC.
21 AC.
10.02 AC.
J.A. Masseria
700-725
R.G. BENSON
B 27 AC.
633-128

50.06 AC.
CHABAD HOUSE OF CLEVELAND
574-1009
68976

5.92 AC.
E. Pavlish
706-1185

5.27 AC.
A.M. MARTINO
613-1260

5.26 AC.
A.M. HANUS
613-468

5.11 AC.
J.F.D. Flammang
702-1000

492-494
J.J. HERMAN
704-377
N. DORE
775-407
1.5 AC.
A NAVY
689-1370
M. Mobilia
710-1146
J.V. KONKAITIS
565-954
K.D. BRANDT
669-765
G.E. + J.R. STUDEN
685-804

509-887
S+B. SINDLEY
454-862
RICKELMAN
671-783
G+C. GILLETLY
369-69
R+J. CORLETT
355-366
J.A. HOLLAND
582-217
D. CLAWSON
400-834
J. TRISKA
255-71
601-857
621-217
582-217
311-380
S+C. FORREST
365-389
982-219
576-1318
F.+B. FRAUARD
585-57
3-9479 AC.
582-535
E. PAVLISH
259-132
FLORENCE KRAL
10 AC.

J. WILHELM
542-129
4.9 AC.
A.S. LASZLO
723-712
542-775
C.A.C. WHALF
481-590
C.L. BECARRD
671-507
J. STRAUS
672-507
F. B. SHARP
582-434
W.C. ADAMS
681-210
J. SONAHIL
609-840
516-105
R+M. TUCKER
683-834
583-810
W.L. B. KERSHAW
553-1084
R+M. TUCKER
683-834
K.C. GRUMP
574-19
E.S. WROBEL
501-15
J. WILHELM
542-129
4.9 AC.

519-496
G.H. + H.C. HAZLETT
S+S. SIEGLER
599-487
D.F. WOOD COCK
524-544
603-926
M.H. + W. MILLER
690-729
C.M. FRANKEL
552-887
N. + G. FUSS
513-609
R.M. DAVIES
603-1054

5.27 AC.
A.M. MARTINO
613-1260
ALICE M. HANUS
593-468
R+C. SNYDER
611-347
D.F. WOOD COCK
524-544
603-926
M.H. + W. MILLER
690-729
C.M. FRANKEL
552-887
N. + G. FUSS
513-609
R.M. DAVIES
603-1054

5.26 AC.
A.M. HANUS
613-468
R+C. SNYDER
611-347
D.F. WOOD COCK
524-544
603-926
M.H. + W. MILLER
690-729
C.M. FRANKEL
552-887
N. + G. FUSS
513-609
R.M. DAVIES
603-1054

5.11 AC.
J.F.D. Flammang
702-1000
A.M. HANUS
607-1068
R+F. HANUS
613-870, 871
J.S. Parke
701-784
A.A. Malenka
705-322

5.08 AC.
A.M. HANUS
607-1062
J.S. Parke
701-784
A.A. Malenka
705-322

5.08 AC.
A.M. HANUS
607-1062
J.S. Parke
701-784
A.A. Malenka
705-322

492-494
J.J. HERMAN
704-377
N. DORE
775-407
1.5 AC.
A NAVY
689-1370
M. Mobilia
710-1146
J.V. KONKAITIS
565-954
K.D. BRANDT
669-765
G.E. + J.R. STUDEN
685-804

509-887
S+B. SINDLEY
454-862
RICKELMAN
671-783
G+C. GILLETLY
369-69
R+J. CORLETT
355-366
J.A. HOLLAND
582-217
D. CLAWSON
400-834
J. TRISKA
255-71
601-857
621-217
582-217
311-380
S+C. FORREST
365-389
982-219
576-1318
F.+B. FRAUARD
585-57
3-9479 AC.
582-535
E. PAVLISH
259-132
FLORENCE KRAL
10 AC.

J. WILHELM
542-129
4.9 AC.
A.S. LASZLO
723-712
542-775
C.A.C. WHALF
481-590
C.L. BECARRD
671-507
J. STRAUS
672-507
F. B. SHARP
582-434
W.C. ADAMS
681-210
J. SONAHIL
609-840
516-105
R+M. TUCKER
683-834
583-810
W.L. B. KERSHAW
553-1084
R+M. TUCKER
683-834
K.C. GRUMP
574-19
E.S. WROBEL
501-15
J. WILHELM
542-129
4.9 AC.

519-496
G.H. + H.C. HAZLETT
S+S. SIEGLER
599-487
D.F. WOOD COCK
524-544
603-926
M.H. + W. MILLER
690-729
C.M. FRANKEL
552-887
N. + G. FUSS
513-609
R.M. DAVIES
603-1054

5.27 AC.
A.M. MARTINO
613-1260
ALICE M. HANUS
593-468
R+C. SNYDER
611-347
D.F. WOOD COCK
524-544
603-926
M.H. + W. MILLER
690-729
C.M. FRANKEL
552-887
N. + G. FUSS
513-609
R.M. DAVIES
603-1054

5.26 AC.
A.M. HANUS
613-468
R+C. SNYDER
611-347
D.F. WOOD COCK
524-544
603-926
M.H. + W. MILLER
690-729
C.M. FRANKEL
552-887
N. + G. FUSS
513-609
R.M. DAVIES
603-1054

5.11 AC.
J.F.D. Flammang
702-1000
A.M. HANUS
607-1068
R+F. HANUS
613-870, 871
J.S. Parke
701-784
A.A. Malenka
705-322

5.08 AC.
A.M. HANUS
607-1062
J.S. Parke
701-784
A.A. Malenka
705-322

5.08 AC.
A.M. HANUS
607-1062
J.S. Parke
701-784
A.A. Malenka
705-322

492-494
J.J. HERMAN
704-377
N. DORE
775-407
1.5 AC.
A NAVY
689-1370
M. Mobilia
710-1146
J.V. KONKAITIS
565-954
K.D. BRANDT
669-765
G.E. + J.R. STUDEN
685-804

509-887
S+B. SINDLEY
454-862
RICKELMAN
671-783
G+C. GILLETLY
369-69
R+J. CORLETT
355-366
J.A. HOLLAND
582-217
D. CLAWSON
400-834
J. TRISKA
255-71
601-857
621-217
582-217
311-380
S+C. FORREST
365-389
982-219
576-1318
F.+B. FRAUARD
585-57
3-9479 AC.
582-535
E. PAVLISH
259-132
FLORENCE KRAL
10 AC.

J. WILHELM
542-129
4.9 AC.
A.S. LASZLO
723-712
542-775
C.A.C. WHALF
481-590
C.L. BECARRD
671-507
J. STRAUS
672-507
F. B. SHARP
582-434
W.C. ADAMS
681-210
J. SONAHIL
609-840
516-105
R+M. TUCKER
683-834
583-810
W.L. B. KERSHAW
553-1084
R+M. TUCKER
683-834
K.C. GRUMP
574-19
E.S. WROBEL
501-15
J. WILHELM
542-129
4.9 AC.

519-496
G.H. + H.C. HAZLETT
S+S. SIEGLER
599-487
D.F. WOOD COCK
524-544
603-926
M.H. + W. MILLER
690-729
C.M. FRANKEL
552-887
N. + G. FUSS
513-609
R.M. DAVIES
603-1054

5.27 AC.
A.M. MARTINO
613-1260
ALICE M. HANUS
593-468
R+C. SNYDER
611-347
D.F. WOOD COCK
524-544
603-926
M.H. + W. MILLER
690-729
C.M. FRANKEL
552-887
N. + G. FUSS
513-609
R.M. DAVIES
603-1054

5.26 AC.
A.M. HANUS
613-468
R+C. SNYDER
611-347
D.F. WOOD COCK
524-544
603-926
M.H. + W. MILLER
690-729
C.M. FRANKEL
552-887
N. + G. FUSS
513-609
R.M. DAVIES
603-1054

5.11 AC.
J.F.D. Flammang
702-1000
A.M. HANUS
607-1068
R+F. HANUS
613-870, 871
J.S. Parke
701-784
A.A. Malenka
705-322

5.08 AC.
A.M. HANUS
607-1062
J.S. Parke
701-784
A.A. Malenka
705-322

5.08 AC.
A.M. HANUS
607-1062
J.S. Parke
701-784
A.A. Malenka
705-322

492-494
J.J. HERMAN
704-377
N. DORE
775-407
1.5 AC.
A NAVY
689-1370
M. Mobilia
710-1146
J.V. KONKAITIS
565-954
K.D. BRANDT
669-765
G.E. + J.R. STUDEN
685-804

509-887
S+B. SINDLEY
454-862
RICKELMAN
671-783
G+C. GILLETLY
369-69
R+J. CORLETT
355-366
J.A. HOLLAND
582-217
D. CLAWSON
400-834
J. TRISKA
255-71
601-857
621-217
582-217
311-380
S+C. FORREST
365-389
982-219
576-1318
F.+B. FRAUARD
585-57
3-9479 AC.
582-535
E. PAVLISH
259-132
FLORENCE KRAL
10 AC.

J. WILHELM
542-129
4.9 AC.
A.S. LASZLO
723-712
542-775
C.A.C. WHALF
481-590
C.L. BECARRD
671-507
J. STRAUS
672-507
F. B. SHARP
582-434
W.C. ADAMS
681-210
J. SONAHIL
609-840
516-105
R+M. TUCKER
683-834
583-810
W.L. B. KERSHAW
553-1084
R+M. TUCKER
683-834
K.C. GRUMP
574-19
E.S. WROBEL
501-15
J. WILHELM
542-129
4.9 AC.

519-496
G.H. + H.C. HAZLETT
S+S. SIEGLER
599-487
D.F. WOOD COCK
524-544
603-926
M.H. + W. MILLER
690-729
C.M. FRANKEL
552-887
N. + G. FUSS
513-609
R.M. DAVIES
603-1054

5.27 AC.
A.M. MARTINO
613-1260
ALICE M. HANUS
593-468
R+C. SNYDER
611-347
D.F. WOOD COCK
524-544
603-926
M.H. + W. MILLER
690-729
C.M. FRANKEL
552-887
N. + G. FUSS
513-609
R.M. DAVIES
603-1054

5.26 AC.
A.M. HANUS
613-468
R+C. SNYDER
611-347
D.F. WOOD COCK
524-544
603-926
M.H. + W. MILLER
690-729
C.M. FRANKEL
552-887
N. + G. FUSS
513-609
R.M. DAVIES
603-1054

5.11 AC.
J.F.D. Flammang
702-1000
A.M. HANUS
607-1068
R+F. HANUS
613-870, 871
J.S. Parke
701-784
A.A. Malenka
705-322

5.08 AC.
A.M. HANUS
607-1062
J.S. Parke
701-784
A.A. Malenka
705-322

5.08 AC.
A.M. HANUS
607-1062
J.S. Parke
701-784
A.A. Malenka
705-322

492-494
J.J. HERMAN
704-377
N. DORE
775-407
1.5 AC.
A NAVY
689-1370
M. Mobilia
710-1146
J.V. KONKAITIS
565-954
K.D. BRANDT
669-765
G.E. + J.R. STUDEN
685-804

509-887
S+B. SINDLEY
454-862
RICKELMAN
671-783
G+C. GILLETLY
369-69
R+J. CORLETT
355-366
J.A. HOLLAND
582-217
D. CLAWSON
400-834
J. TRISKA
255-71
601-857
621-217
582-217
311-380
S+C. FORREST
365-389
982-219
576-1318
F.+B. FRAUARD
585-57
3-9479 AC.
582-535
E. PAVLISH
259-132
FLORENCE KRAL
10 AC.

J. WILHELM
542-129
4.9 AC.
A.S. LASZLO
723-712
542-775
C.A.C. WHALF
481-590
C.L. BECARRD
671-507
J. STRAUS
672-507
F. B. SHARP
582-434
W.C. ADAMS
681-210
J. SONAHIL
609-840
516-105
R+M. TUCKER
683-834
583-810
W.L. B. KERSHAW
553-1084
R+M. TUCKER
683-834
K.C. GRUMP
574-19
E.S. WROBEL
501-15
J. WILHELM
542-129
4.9 AC.

519-496
G.H. + H.C. HAZLETT
S+S. SIEGLER
599-487
D.F. WOOD COCK
524-544
603-926
M.H. + W. MILLER
690-729
C.M. FRANKEL
552-887
N. + G. FUSS
513-609
R.M. DAVIES
603-1054

5.27 AC.
A.M. MARTINO
613-1260
ALICE M. HANUS
593-468
R+C. SNYDER
611-347
D.F. WOOD COCK
524-544
603-926
M.H. + W. MILLER
690-729
C.M. FRANKEL
552-887
N. + G. FUSS
513-609
R.M. DAVIES
603-1054

5.26 AC.
A.M. HANUS
613-468
R+C. SNYDER
611-347
D.F. WOOD COCK
524-544
603-926
M.H. + W. MILLER
690-729
C.M. FRANKEL
552-887
N. + G. FUSS
513-609
R.M. DAVIES
603-1054

5.11 AC.
J.F.D. Flammang
702-1000
A.M. HANUS
607-1068
R+F. HANUS
613-870, 871
J.S. Parke
701-784
A.A. Malenka
705-322

5.08 AC.
A.M. HANUS
607-1062
J.S. Parke
701-784
A.A. Malenka
705-322

5.08 AC.
A.M. HANUS
607-1062
J.S. Parke
701-784
A.A. Malenka
705-322

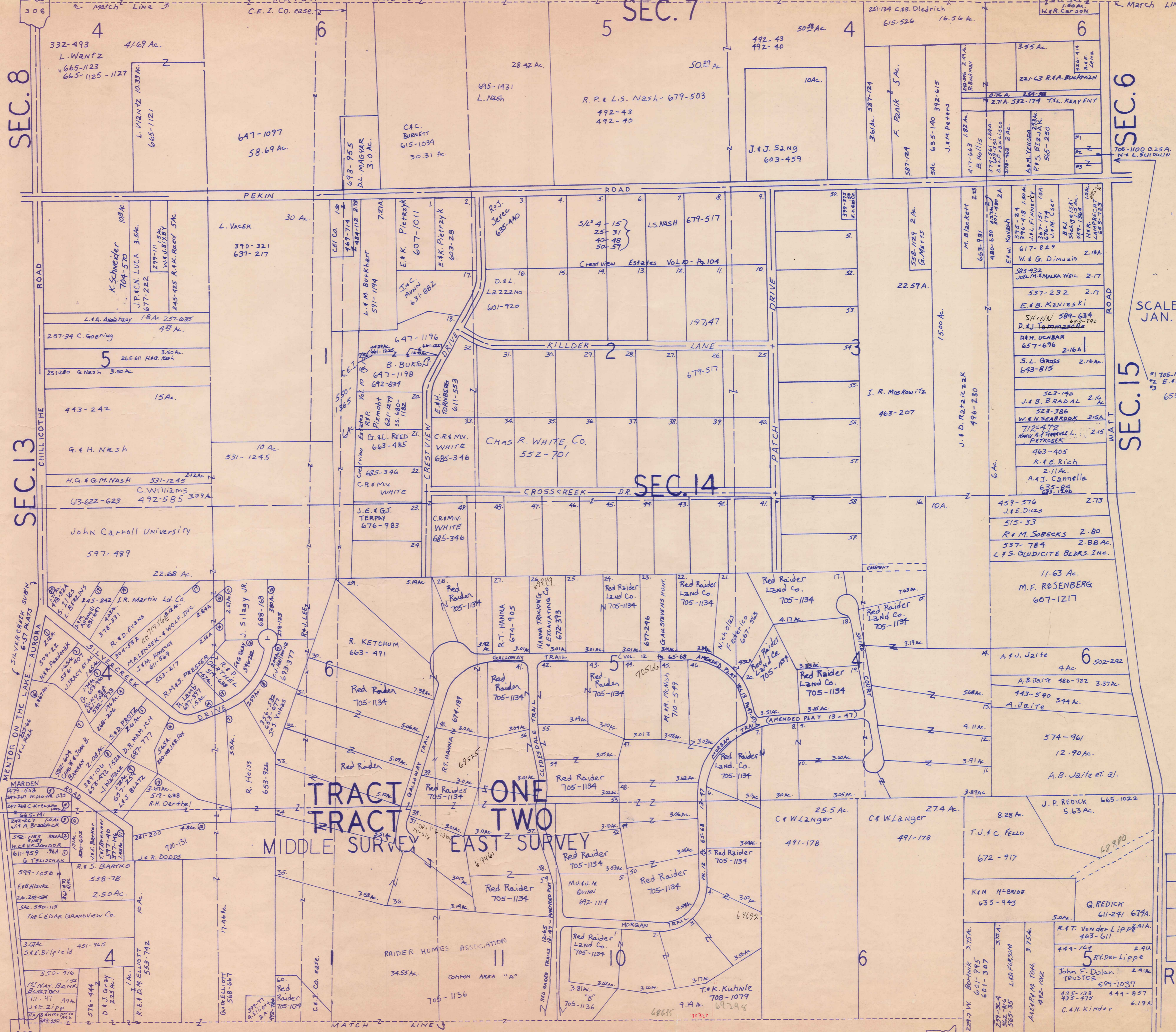

SEC. 8

SEC. 7

SEC. 6

SEC. 13

SEC. 14

SEC. 15

TRACT ONE TWO
MIDDLE SURVEY EAST SURVEY

SCALE 1" = 300'
JAN. 1, 1983

A	B	C	D
E	F	G	H
I	J	K	L
M	N	O	P

RUSSELL-G

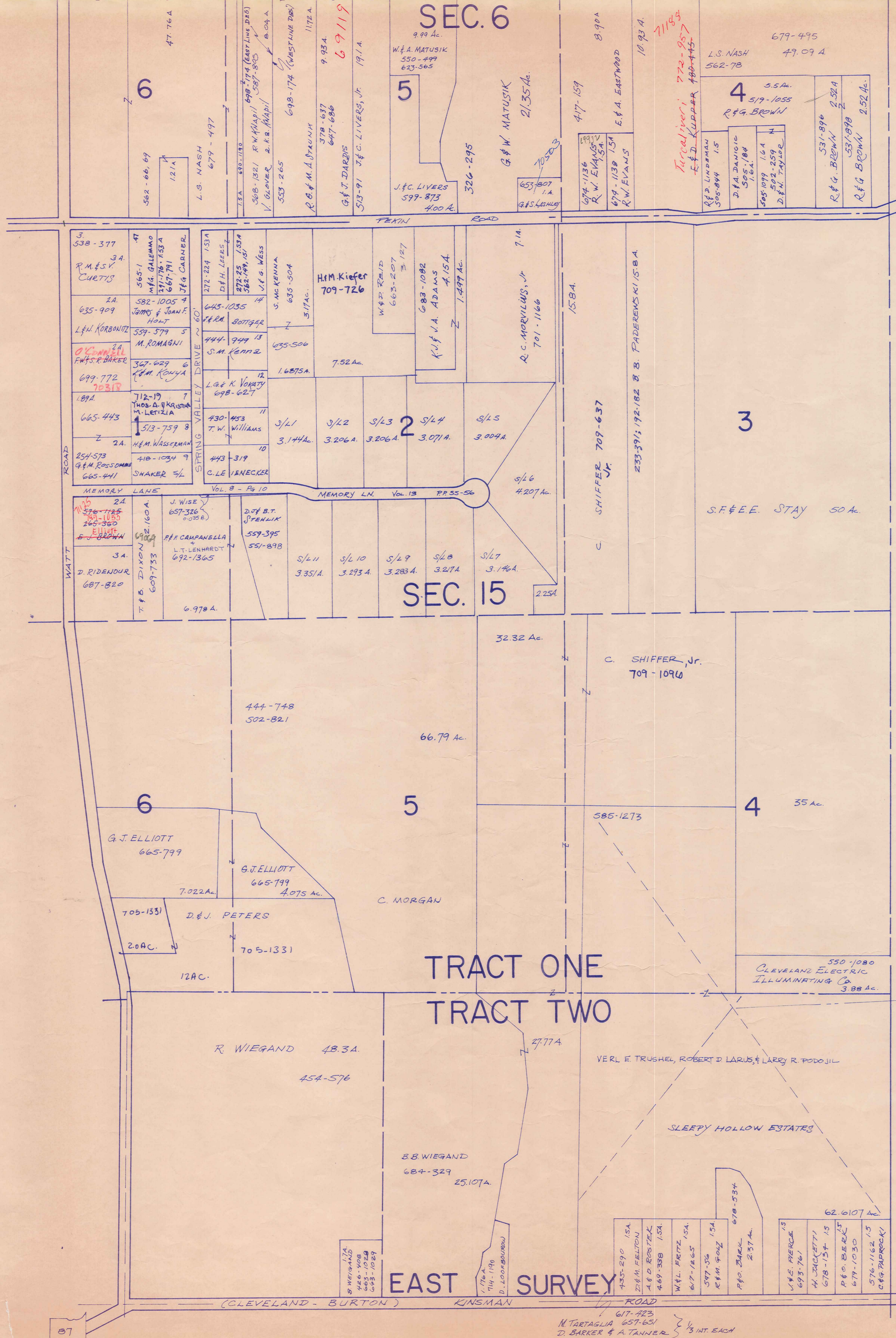

SCALE = 1" = 300'
JAN. 1, 1984

P
I
S
N
W
T
B
U
R
Y
E
N

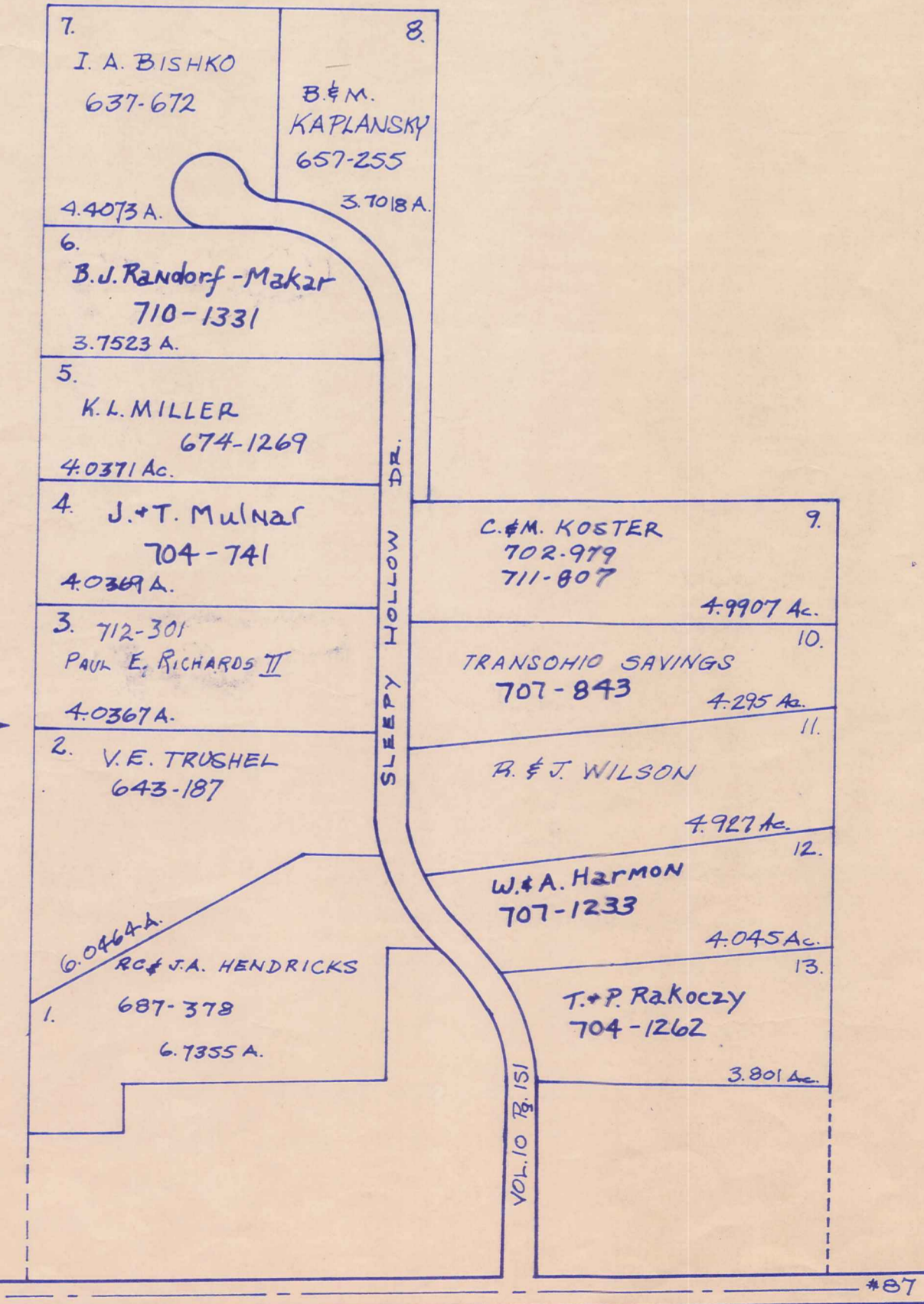

A	B	C	D
E	F	G	H
I	J	K	L
M	N	O	P

RUSSELL-H

N. TARTAGLIA 657-651
D. BARKER & A. TANNER 1/3 INT. EACH

SCALE 1"=300'
JAN. 1, 1984



WEST TRACT SURVEY TWO THREE



A	B	C	D
E	F	G	H
I	J	K	L
M	N	O	P

RUSSELL-I

VILLAGE OF CHAGRIN FALLS

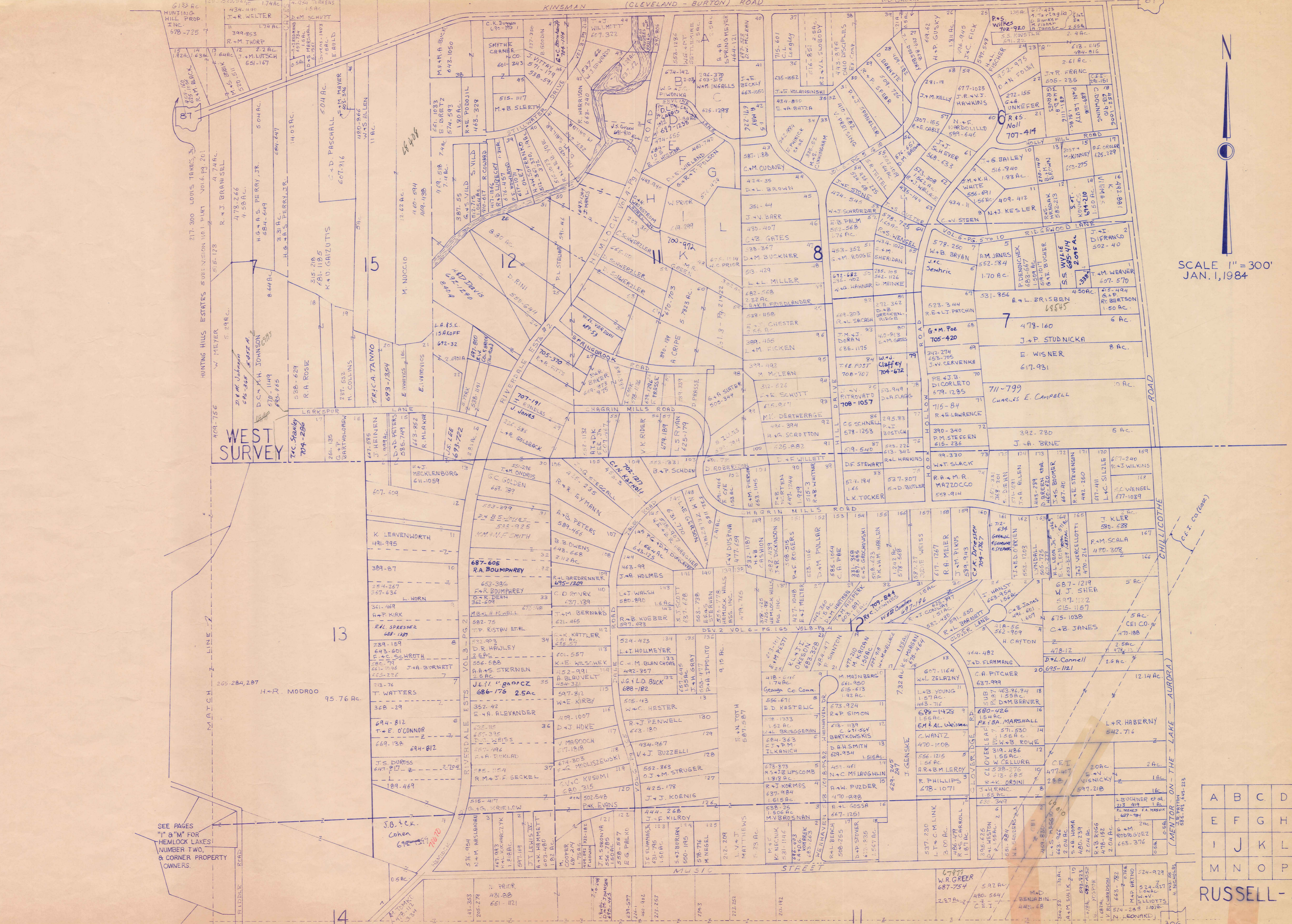

SCALE 1" = 300'
JAN. 1, 1984

SEE PAGES
"M" & "N" FOR
HEMLOCK LAKES
NUMBER TWO,
& CORNER PROPERTY
OWNERS.

A	B	C	D
E	F	G	H
I	J	K	L
M	N	O	P

RUSSELL-J

616-656
RICHARD A. NOVAK 807-801
336-203-204
The Standard Oil Co

KINSMAN
ELLIOTT
KINSMAN
C.B.W. LANGER
491-178
C.B.W. LANGER
491-178

87

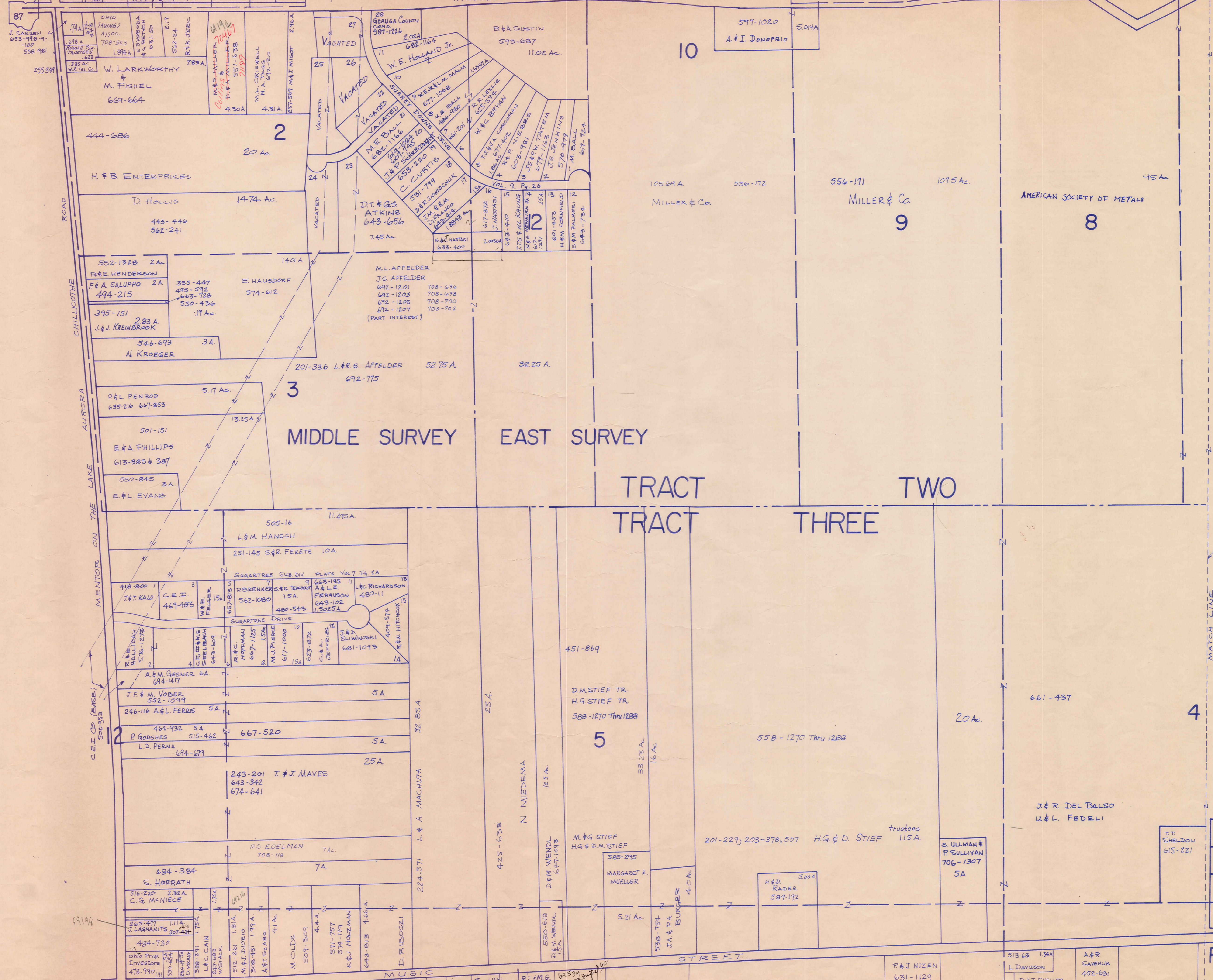

SCALE 1" = 300'
JAN. 1, 1983

A	B	C	D
E	F	G	H
I	J	K	L
M	N	O	P

RUSSELL-K

7

4

2

100.16 A.
477-252

477-252 127 A

48 A.

325-271

6.5 A

11 A.

307-581
32.5 A.
American Society
for Metals

P
I
H
S
N
W
T
O
Y
R
B
U
E
N

SCALE 1"=300'
JAN. 1, 1984



TRACT TWO TRACT THREE EAST SURVEY

312-587 G. C. Schurger

100 A

A. A. Abell III
708-352
50 Ac.

Hillside Dairy Co.
615-227
44.60 Ac.

A. A. Abell
615-223
85 H.

701-79
602 A.
48K
SPEAKS

713-761
327
K. K. Kuzinger

814 A.

1530 A.

531-27
J. G. BENKO

513-1043
M. AIGLIN

392-438
R. C. Baumgartner

24-31 A

444-141

G. R. Baumgartner

MUSIC STREET

206-487
20 A

O. G. Abram
444-914
590 FT
W. M. Kochis
535-659

ELCHNER
603-887
I. M. Lehigh
108 A.

Cedar Grandview
Company
706-1230

R. Ferris
591-213
5.00 Ac.

625-997
54
Martin
5.93 Ac.

J. N. Link
705-1009
512-775
M. Moore
25 A

M. E. Mohr
505-512

M. D. Zimmermann
574-213
574-213
574-213

43.00 A

MATCH LINE 3

A	B	C	D
E	F	G	H
I	J	K	L
M	N	O	P

RUSSELL-L

CHAGRIN HEIGHTS SUBDIVISION

VOL. 3 - PG. 5-6 & 17-18 PLATS

Table listing property owners and addresses for Chagrin Heights Subdivision, including names like F. Wiley, D. Manfredi, E. Unkrich, and S. Olland.

CHAGRIN FALLS

Table listing property owners and addresses for Chagrin Falls, including names like M. Vargo, S. Schmidt & P. Schmidt, and M. Vince.

TRACT THREE

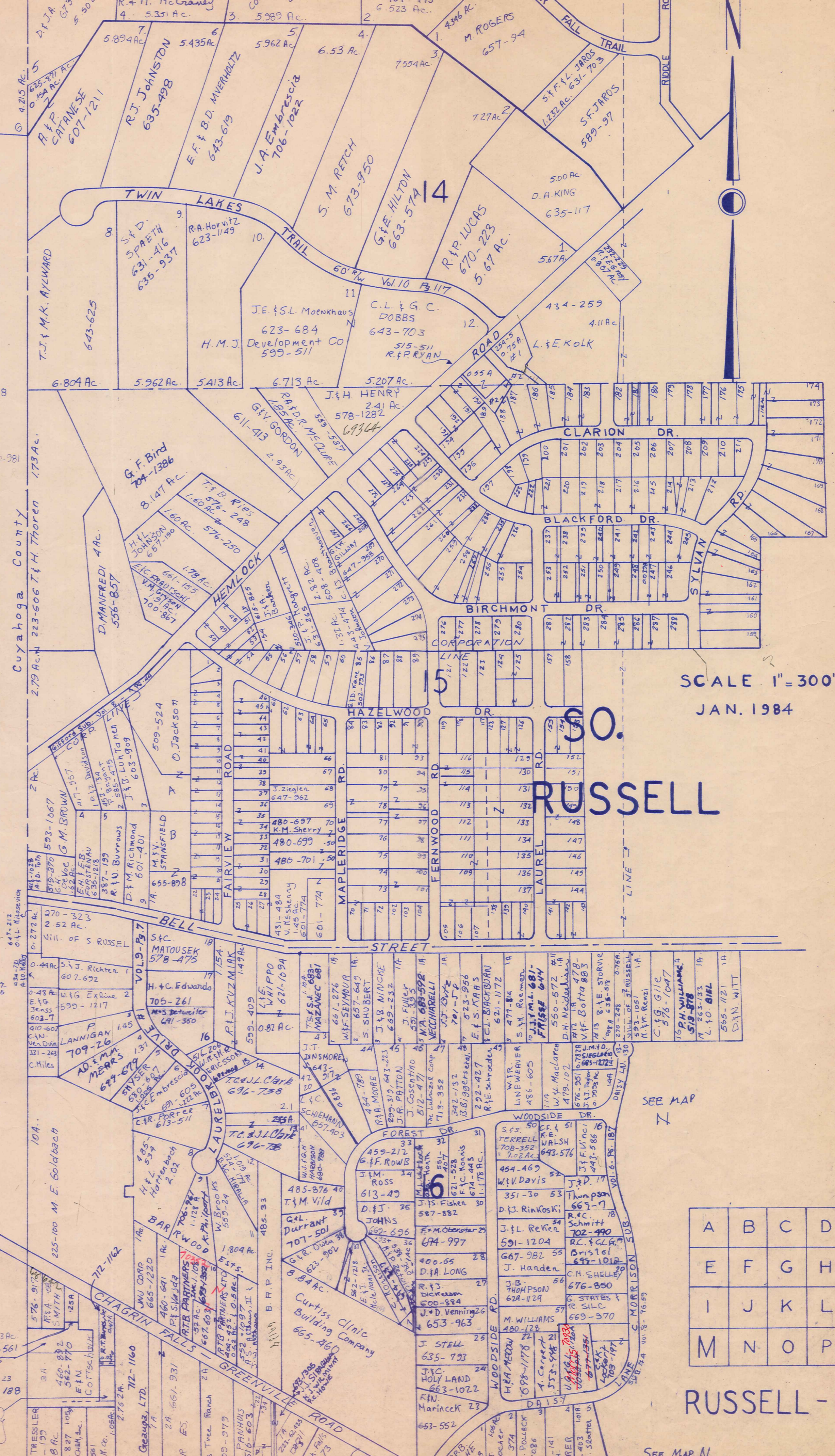

SCALE 1" = 300' JAN. 1984

Grid index table with letters A-M and numbers 1-14.

RUSSELL-M

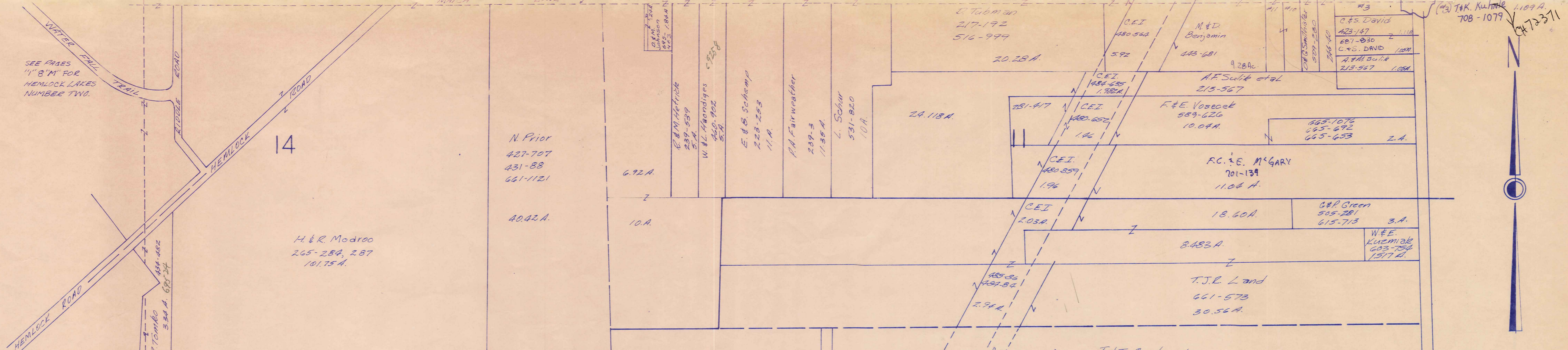

TRACT THREE

SO. RUSSELL VILL.

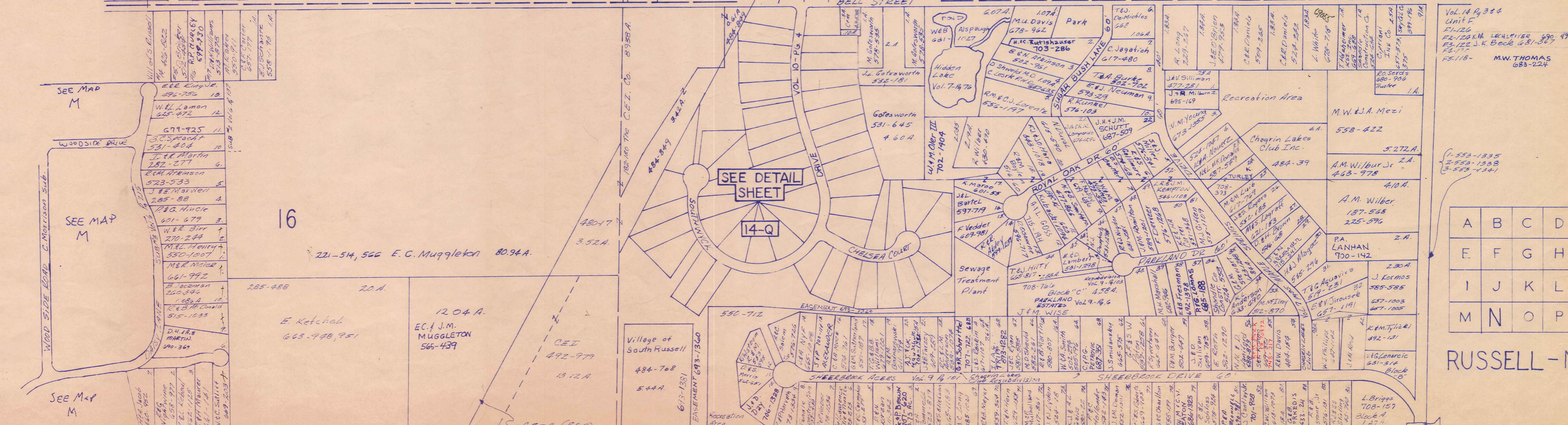

1109 A
708-1079

SCALE 1"=300'
JAN. 1, 1984

Vol 13 - Pg. 92
Manor Brook Garden
Condominium I
Unit No.
A1-125 - v.B. Guder 671-755
A2-127 - v.E.M. Fitzpatrick 671-819
A3-129
A4-131

Bl 113 M.L. Evans 674-335
Bl 114 D.W. Allen 675-8
Bl 117 L.V. Schmitt 683-1002
Bl 119 B.J. Malton 688-1091
Bl 121 C.L. Miller 676-215
Bl 123 R.R. & M. Troiano

Manor Brook Garden
Condominium Phase II
Vol 13 - Pg. 141 678-283

Unit C
C1-101 A.J. Hilbert & G.L. Bulek 687-193
C1-102 J. Federmon Jr. 705-190
C3-105
C4-107
C5-109 C.C. & M. Tippit 678-1057
C6-111 McC. Lambing 691-92

PHASE III VOL. 14 - PG. 22
UNIT D
D-1 - 106 R.V. Klie 693-710
D-2 - 104 A, B, C, D BEVERIDGE 709-
D-3 - 102
D-4 - 100 C.C. & M. TIPPIT 688-1101

Vol. 14 Pg. 34
Unit E
E1-122
E2-124 K. LEWIS 690-499
E3-125 J.K. Beck 681-887
E4-127
E5-128 M.W. THOMAS 683-224

1-553-1395
2-553-1395
3-553-1395

A	B	C	D
E	F	G	H
I	J	K	L
M	N	O	P

RUSSELL-N

SEE PAGES
"1" & "M" FOR
HEMLOCK LAKES
NUMBER TWO.

SEE MAP
M

SEE MAP
M

SEE MAP
M

SEE DETAIL
SHEET

14-Q

VILLAGE OF SOUTH RUSSELL
WASTE WATER TREATMENT
PLANT SITE
5.440 A.
(0.29 A. BAINBRIDGE TWP.)

Southwyck Lake
Homeowners Assoc.
702-1140

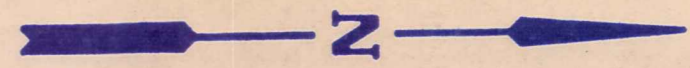

BAINBRIDGE TOWNSHIP
RUSSELL TOWNSHIP

VOL. 9 - PG. 101

SHEERBROOK ACRES

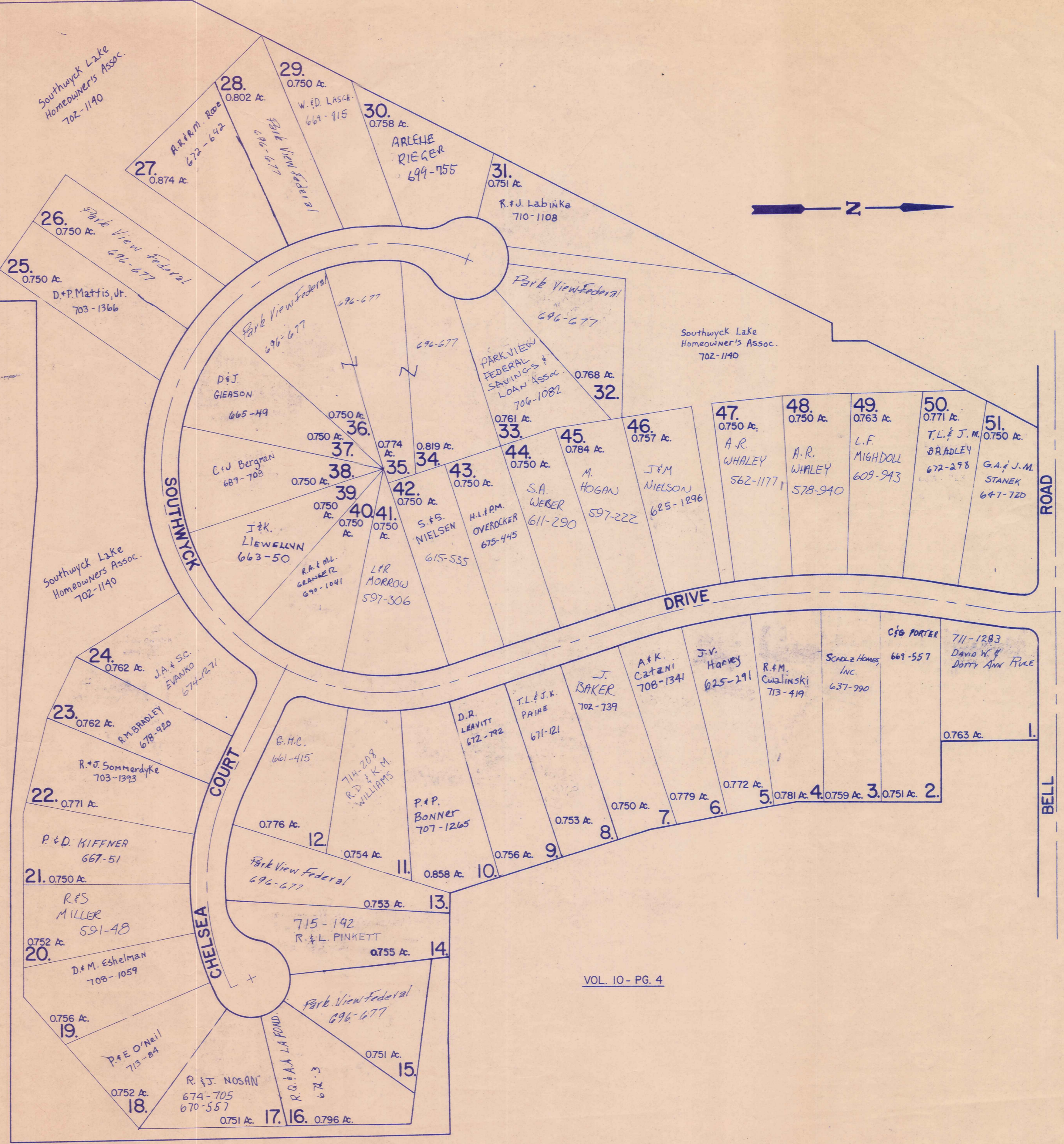

VOL. 10 - PG. 4

SHEERBROOK ACRES NUMBER 2

JAN. 1, 1984

HILLBROOK CONDOMINIUM

- Unit A K. B. SHERWIN 682-114
- Unit B K. B. SHERWIN 682-114
- Unit C J. C. Price 617-1107
- Unit D A. L. Gerard 574-786
- Unit E R. A. Schepens 597-536
- Unit F B. B. B. Welmer 591-96
- Unit G P. B. Kling 585-543
- Unit H T. B. T. Fribley 591-628
- Unit I T. B. T. Fribley 591-628
- Unit J SOCIETY NATIONAL BANK OF CLEVELAND 643-66
- Unit K T. T. Construction 891-208
- Unit L 625-711 PARRISH W. GARYER 712-273
- Unit M W. B. J. Leach 580-613

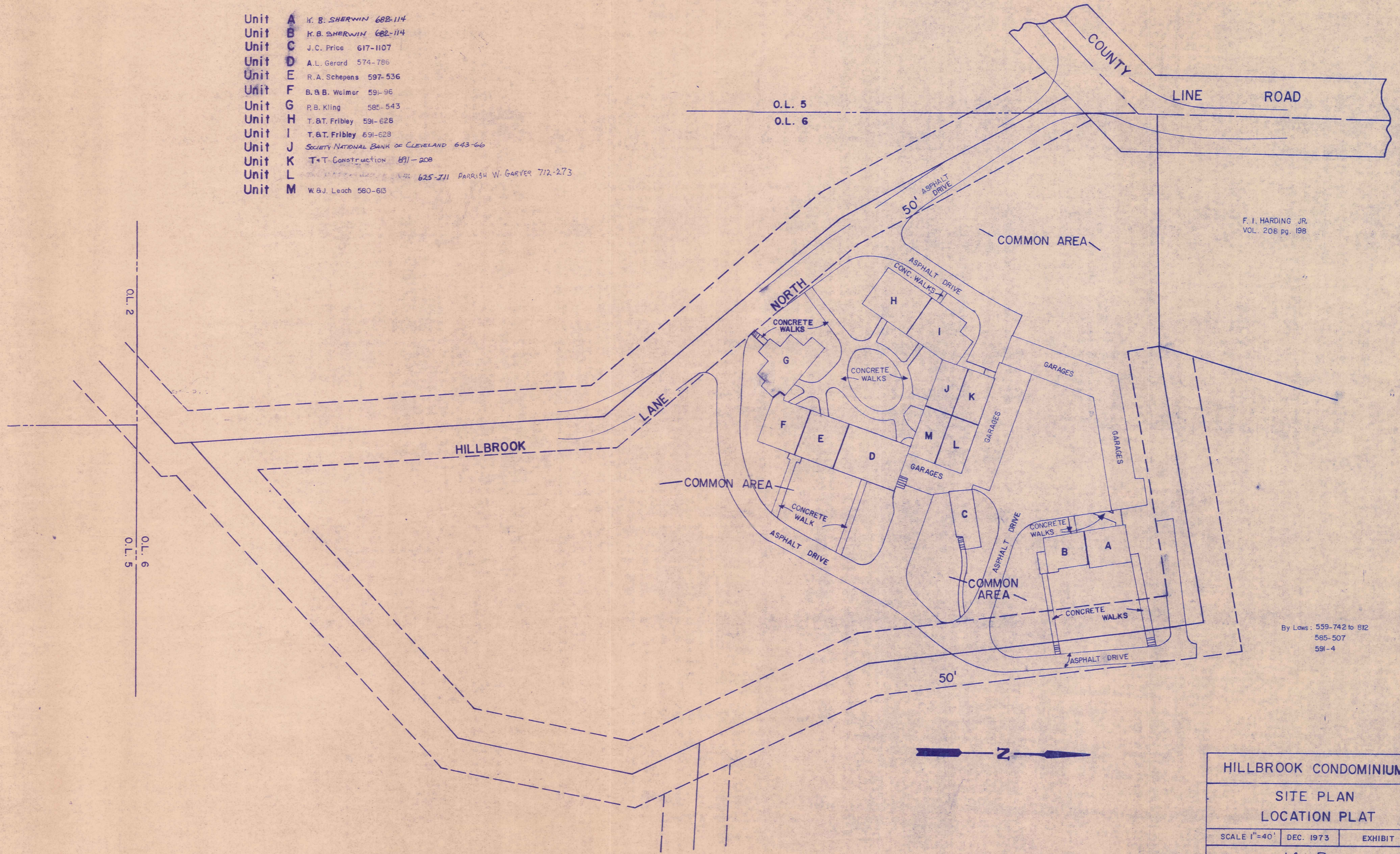

F. I. HARDING JR.
VOL. 208 pg. 198

By Laws: 559-742 to 812
585-507
591-4

HILLBROOK CONDOMINIUM		
SITE PLAN LOCATION PLAT		
SCALE 1"=40'	DEC. 1973	EXHIBIT B
14 - R		
Recorded Vol. 10 pg. 39		



HUNTING HILLS SUBDIVISIONS. I.&2.
 no.1. vol. 14. pg. 1-2.
 no.2. vol. 14. pg. 17-19.
 JAN 1, 1984

HUNTING HILLS PROPERTIES, INC.